

March 07, 2024

Application: PLCU24015

Type of Application: Conditional Use Order
Variance Order

Location Description: 32027 RD 28E
South-East of Kleefeld

Property Owner(s): Penner Cornelius Friesen
Penner Lavonna Katherine

Applicant: Penner Amanda Ellen
Penner Elaine Michelle

What is application PLCU24015 about?

The intent of this application is to permit a 948 sq ft secondary suite on 10.11 acre parcel zoned 'AL' Agriculture Limited.

Why was this application submitted?

The proponent would like to construct a 948 sq ft secondary suite on the parcel for family.

PUBLIC HEARING

Wednesday
March 27, 2024
05:00 PM

Council Chambers
28 Westland Drive
Mitchell, MB

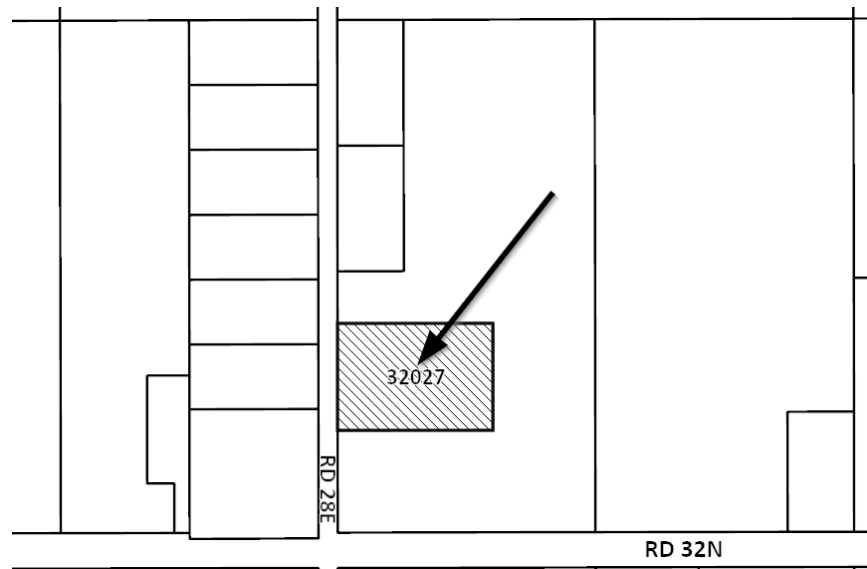

Any person who believes they will be affected by PLCU24015 is welcome to attend the public hearing on **March 27, 2024** at **05:00 PM** to ask questions and state any objections to the Municipal Council.

Where can I find more information?

A copy of the above proposal and supporting material may be inspected at the location noted above during normal business hours, Monday to Friday between the hours of 8:00 a.m. and 4:00 p.m. Documents may be provided in alternate formats upon request.



Commonly Asked Questions

Why did I receive this notice?

As required under The Planning Act, owners of property located within 100 meters (328 ft.) of the affected property must receive a copy of this notice.

Do I have to attend the public hearing?

You are welcome to attend the public hearing to make a representation on the matter to be considered, however, you are not required to attend. If you cannot attend but would like to make a representation the following options are available:

- Provide a written submission by email, mail, or fax prior to the public hearing. Contact information for the Planning Department is listed below.
- Attending the meeting virtually by emailing planning@hanovermb.ca no later than 12:00pm the day prior to the hearing to be provided with the meeting link.

What happens at the public hearing?

At the time and date noted on the reverse of this page, the proposed application will be presented to Council. Council can ask the applicant questions about their application and they will then provide an opportunity for anyone to speak either for or against the application. Please keep presentations to no more than 5 minutes in length.

What if I Have any Questions?

Contact the Planning Department

(204)346-7126 | planning@hanovermb.ca

<http://www.hanovermb.ca>

28 Westland Drive , Mitchell, MB R5G 2N9